

Plat of Survey

of

A parcel of land described in a Warranty Deed recorded May 20, 2002 as Document No. 510949 as shown below:

Lot 9, Block 2, Wooddale Addition, being a part of the East 1/2 of the Southwest 1/4 of Section 9 and the East 1/2 of the Northwest 1/4 of Section 16, Town 1 North, Range 17 East, Town of Linn, Walworth County, Wisconsin.

ALSO

A parcel of land described in a Warranty Deed recorded March 13, 2014 as Document No. 881486 as shown below:

Part of Lot 8 in Block 2 of Wooddale Addition, a subdivision located in the Southwest 1/4 of Section 9, Town 1 North, Range 17 East, Town of Linn, Walworth County, Wisconsin, described as follows: Begin at a mag nail at the Southeast corner of said Lot 8 (also being the Southwest corner of Lot 9 in said Block 2); thence Southwesterly along the Northerly line of Wooddale Drive and the arc of a curve to the right (Radius = 2944.00 feet, chord bears South 51°43'00" West 5.82 feet) 5.82 feet to an iron pipe; thence North 7°39'51" West 9.67 feet to an iron pipe on the Easterly line of said Lot 8; thence South 44°26'13" East, along said Easterly line, 8.37 feet to the Point of Beginning.

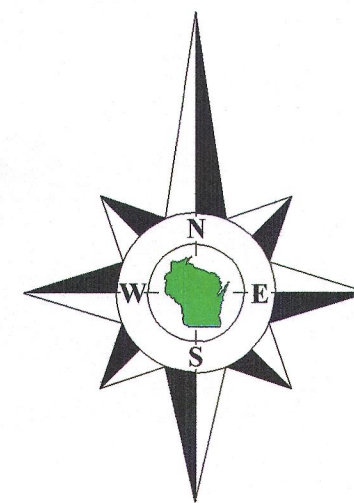

Bearings are Assumed.

Surveyed for: **Robert Stone**
3815 Bordeaux Drive
Hoffman Estates, Illinois. 60192

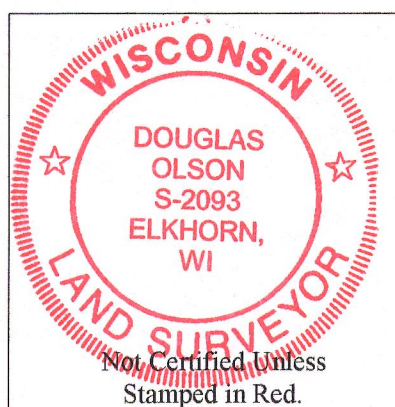
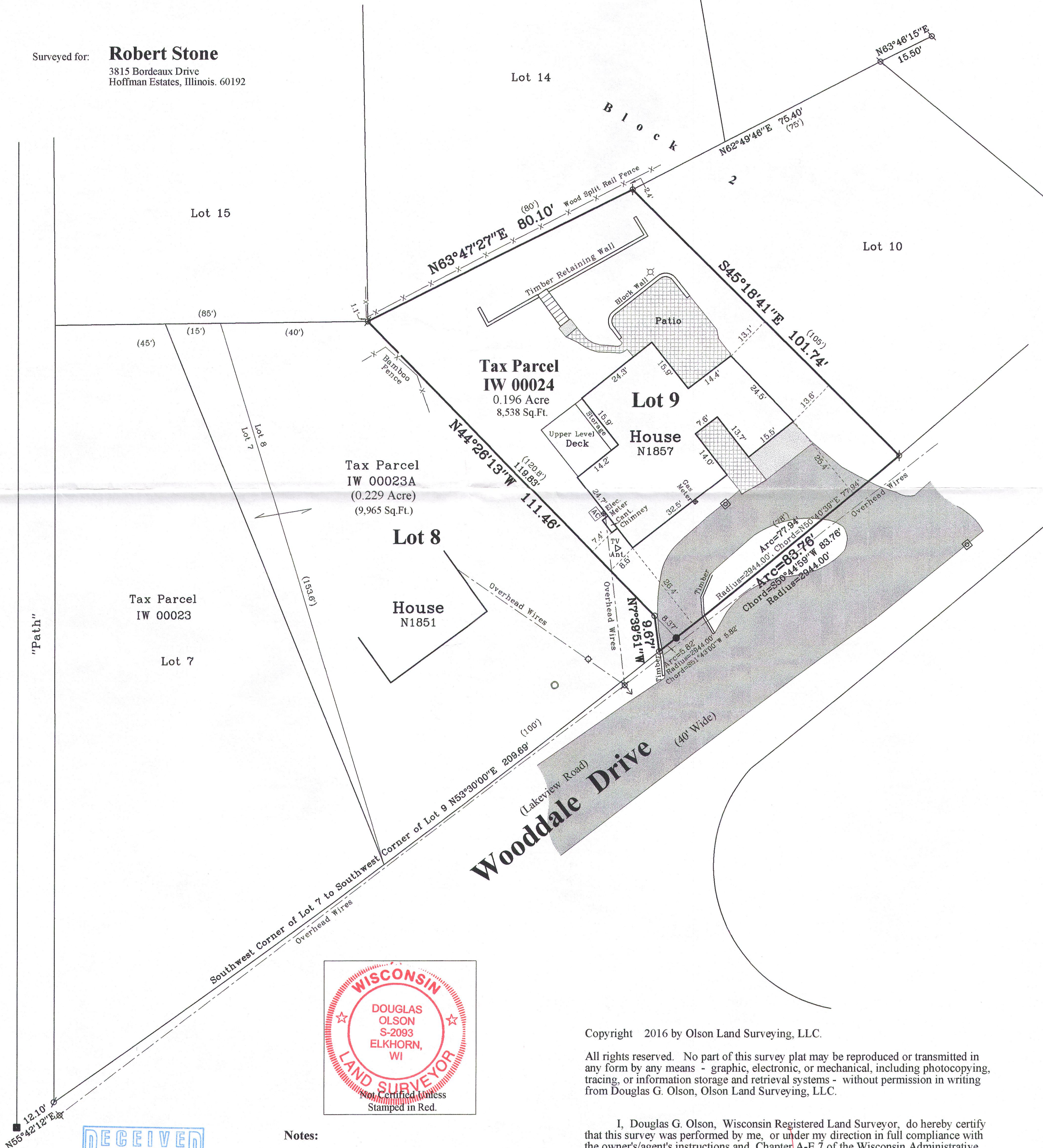

Notes:

- 1) This survey plat is not certified unless signed and sealed in red ink.
- 2) This survey is subject to Wisconsin lien laws. This Plat of Survey is the notice of intent to file lien. Lien waiver required.

Copyright 2016 by Olson Land Surveying, LLC.

All rights reserved. No part of this survey plat may be reproduced or transmitted in any form by any means - graphic, electronic, or mechanical, including photocopying, tracing, or information storage and retrieval systems - without permission in writing from Douglas G. Olson, Olson Land Surveying, LLC.

I, Douglas G. Olson, Wisconsin Registered Land Surveyor, do hereby certify that this survey was performed by me, or under my direction in full compliance with the owner's/agent's instructions and Chapter A-E 7 of the Wisconsin Administrative Code "Minimum Standards for Property Surveys"; and that this map is an accurate representation thereof to the best of my knowledge and belief.

Douglas G. Olson
Wisconsin Registered Land Surveyor - 2093

2016.011

Sheet 1 of 1 Sheets

Drawing Name: t1nr17e-2013017-2013017Edhibit.sj

Job Reference Number

2016.011

Legend

- Found Concrete Monument
- Found Iron Pipe
- Found Mag Nail
- Set Iron Pipe, 1" dia.
- Recorded Information
- Utility Pole
- Metal Cover
- Asphalt Surface
- Concrete
- Pavers
- Catch Basin
- Septic Vent
- Lamp



Olson Land Surveying, LLC

45 South Wisconsin Street * P.O. Box 322 * Elkhorn, Wisconsin. 53121

Telephone: (262) 723-3434 * Facsimile: (262) 723-8044

Email: doug@olsonsurveying.com

Scale in Feet
1" = 20'

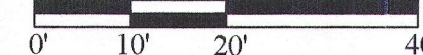

Survey Date: March 4, 2016.

Revisions:

IW-24 117-3919